GLAD TIDINGS 3AM



“Wars and Rumors of Wars”

Lesson 1



Are We Living in the Last Days?

Get in touch with us

Phone
814-299-9199

Email
Gladtidings3am.gmail.com

Website
gladtidings3am.org

“How beautiful are the feet of them that bring glad tidings” Romans 10:15

"Tell us, when shall these things be? and what shall be the sign of thy coming, and of the end of the world?" Matthew 24:3

Please go through each question carefully

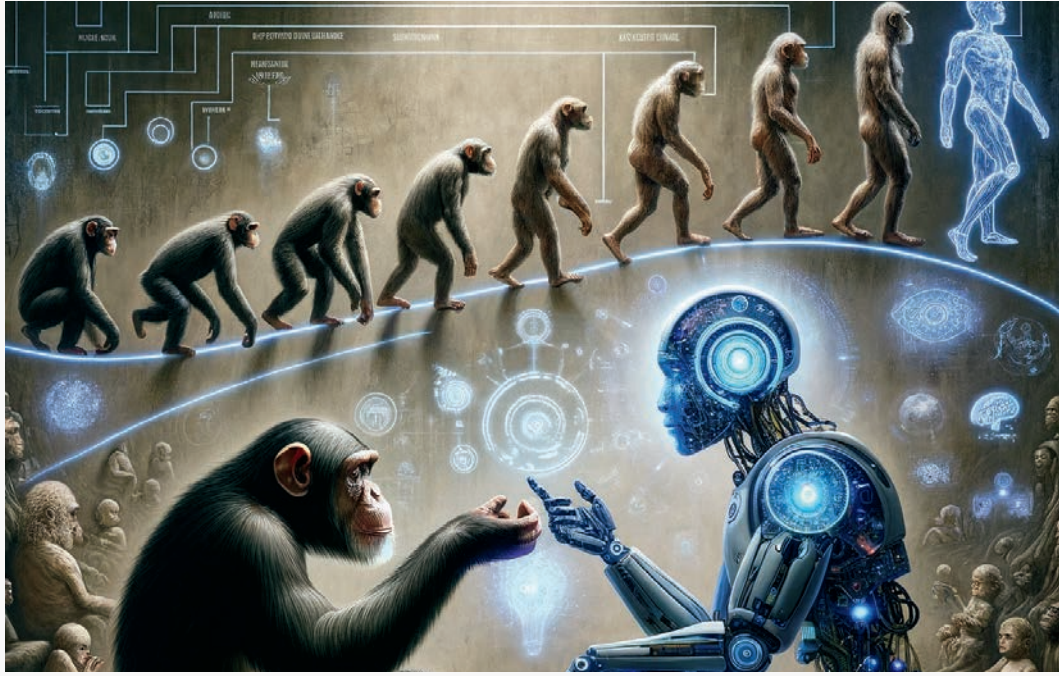

01 What is the first thing that Jesus warns against as it relates to His second coming?

Matthew 24:4 _____

02 What does the bible have to say about witchcraft and necromancy?

Deuteronomy 18:9-12/1 Samuel 15:23_____

_____

_____

03 What does the Bible say about those who do not believe in God?

Psalm 14:1 _____

04 What Old Testament character does Jesus reference to describe the moral condition of the world before His second coming?

Luke 17:28-37_____

05 Does God grant eternal life to those who persist in sexual immorality?

1 Corinthians 6:9/Galatians 5:19-21 _____

_____

06 How can someone be delivered from the bondage of sexual sin?

1 Corinthians 6:11 _____

_____

07 Does the Bible say that we should trust in earthly political leaders and governments?

Jeremiah 17:5/Psalm 146:3-5 _____

_____

"Tell us, when shall these things be? and what shall be the sign of thy coming, and of the end of the world?" Matthew 24:3

Please go through each question carefully

08 How should a child be raised to ensure a healthy and happy future?

Proverbs 22:6/Ephesians 6:4 _____

09 What does the bible say about those who love worldly pleasure?

1 John 2:15-17 _____

_____

10 Should we partake in activities that support anger and contention?

Philippians 2:3 _____

11 Where does the Bible say that a great deal of spiritual wickedness is located?

Ephesians 6:12 _____

12 What does the god of this world do to those who do not believe in Christ?

2 Corinthians 4:4 _____

_____



13 Will natural disasters increase or decrease as we near the end of time?

Matthew 24:7/Luke 21:11 _____

_____

14 Is God indifferent to the sufferings of those who are in affliction?

Psalm 10:17-18, 72:4, 11-14 _____

_____

15 How near are we to the second coming of Christ?

Matthew 24:33 _____

_____